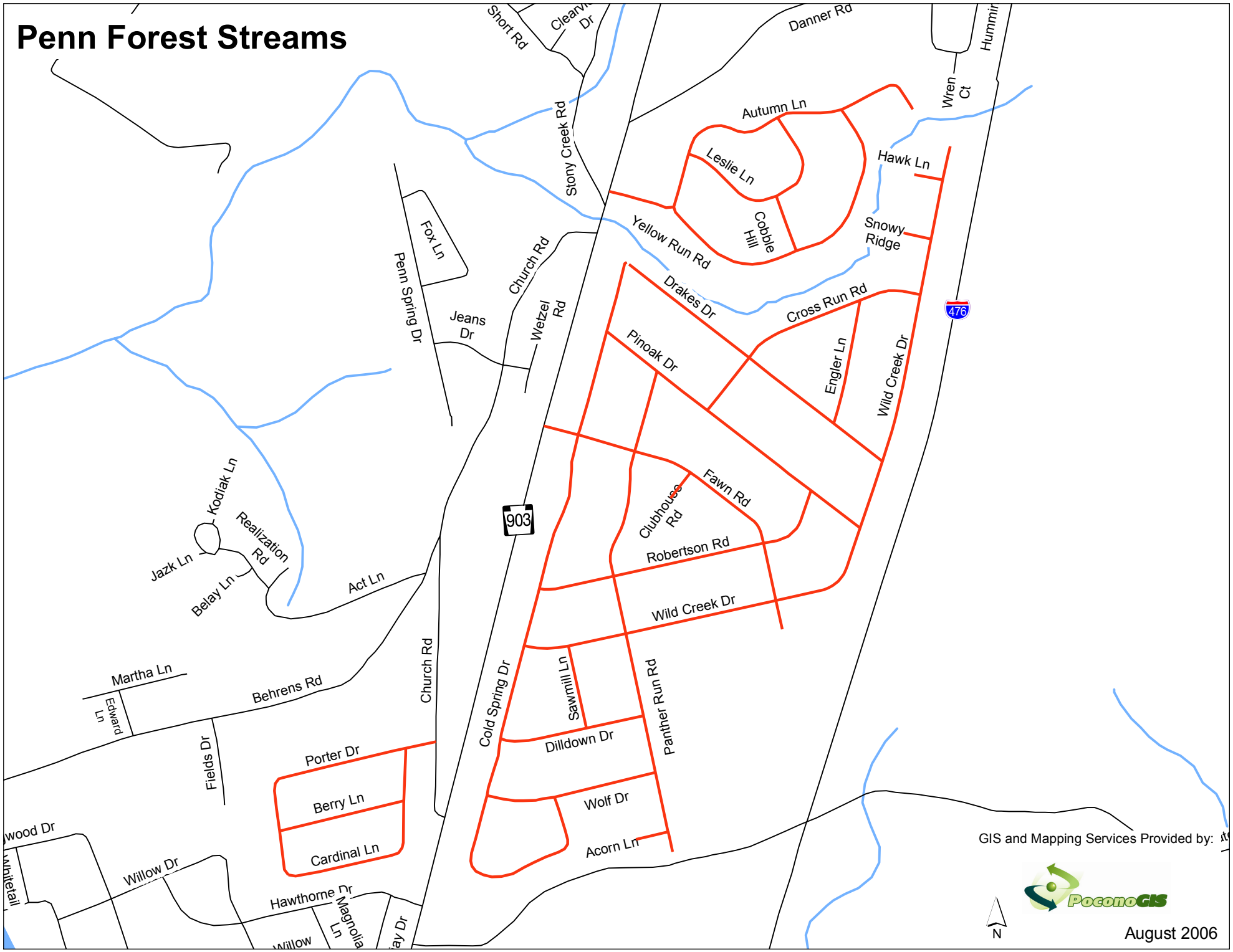Penn Forest Streams